

STALPISOR S1 (30x30 cm)
SCALE 1:50 BUCATI=9

STALPISOR S2 (40/30x30 cm)
SCALE 1:50 BUCATI=2

STALPISOR S3 (50/30x30 cm)
SCALE 1:50 BUCATI=9

STALPISOR S4 (40/30x30 cm)
SCALE 1:50 BUCATI=3

STALPISOR S5 (50x30 cm)
SCALE 1:50 BUCATI=2

STALPISOR S6 (30x30 cm)
SCALE 1:50 BUCATI=5

STALPISOR S7 (30x30 cm)
SCALE 1:50 BUCATI=1

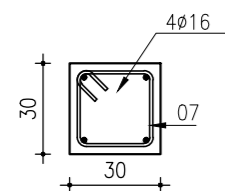

SECTIUNE S1
SCALE 1:25

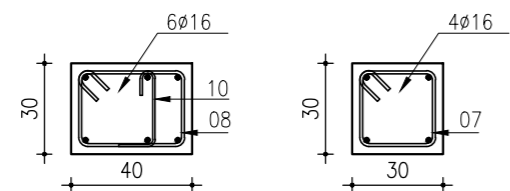

SECTIUNE S2-A
SCALE 1:25

SECTIUNE S2-B
SCALE 1:25

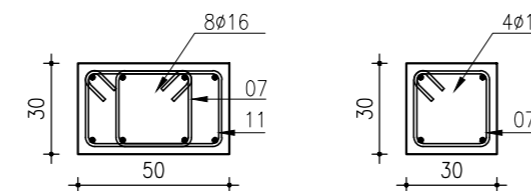

SECTIUNE S3-A
SCALE 1:25

SECTIUNE S3-B
SCALE 1:25

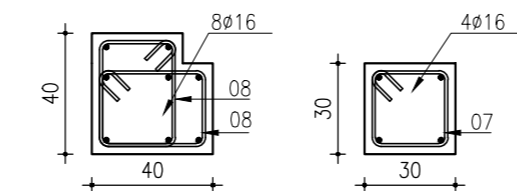

SECTIUNE S4-A
SCALE 1:25

SECTIUNE S4-B
SCALE 1:25

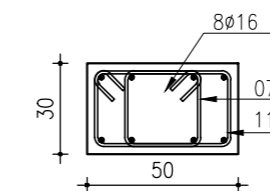

SECTIUNE S5
SCALE 1:25

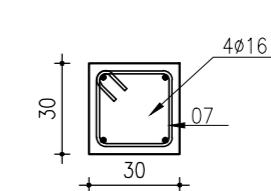

SECTIUNE S6
SCALE 1:25

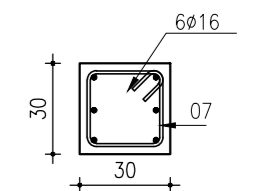

SECTIUNE S7
SCALE 1:25

NOTA: Toate cotele si dimensiunile care se refera la dimensiunea si distanta dintre armaturi sunt date in mm.

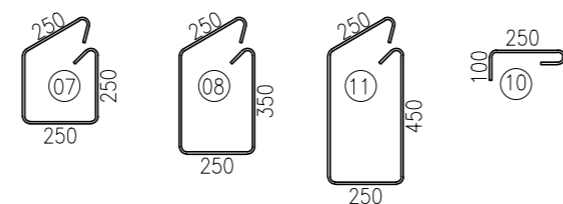

DETALIU CONLUCRARE STALPISORI CU ZIDARIA

Vedere in plan
Scara 1:25

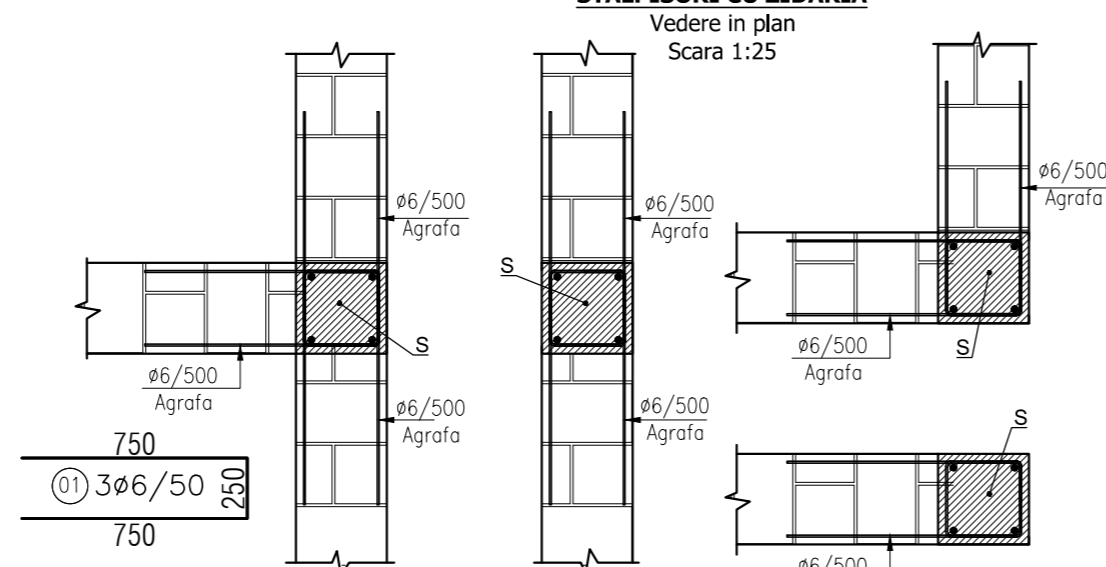

In zona agrafelor se zideste cu mortar fara var
Agrafa marca (02) se va folosi la stalpisorii care au doar o caramida adiacenta.

DETALIU CONLUCRARE STALPISORI CU ZIDARIA

Sectiune
Scara 1:25

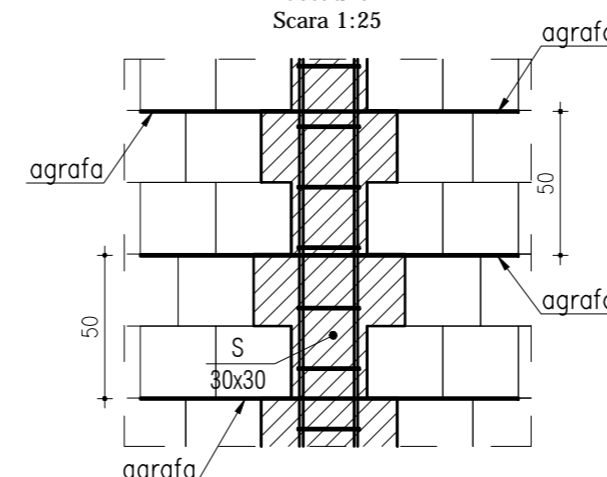

SE CITESTE IMPREUNA CU PLANSELE R.02-R.04

NOTE GENERALE

1. Acest desen trebuie citit impreuna cu toate desenele, detaliile si caietul de sarcini relevante ale Inginerului, Arhitectului si a altor specialisti.
2. Acest desen nu trebuie scaldat. Se vor folosi dimensiunile afisate. Orice ambiguitati sau discrepante trebuie raportate inginerului.
3. Acoperirea cu beton:
STALPISORI: 25mm toate partile;
4. A se citi impreuna cu extrasul R.05 .
5. Suprapunerea barelor de armatura se va face pe o lungime de minim 600.
6. Toate cotele si dimensiunile care se refera la dimensiunea si distanta dintre armaturi sunt date in mm.
7. Legenda notatie armatura:

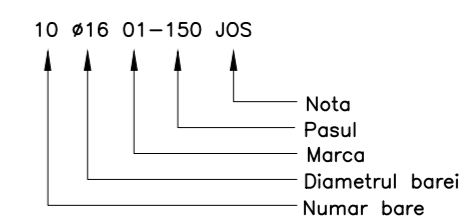

BETON:
- C 25/30 -XC1
- Conform CP 012 2013
ARMATURA:
- B500C (S 500)
- Conform CP 012 2013

		A1	
VERIFICATOR/ EXPERT	NUME	SEMNTATURA	CERINTA
			REFERAT / EXPERTIZA NR./ DATA
s.c. DB PRO STRUCTURES s.r.l. C.U.I.RO36255978 Timisoara, str. J.H.Pestalozzi, J35/1901/29.06.2016 nr. 22, jud. Timis tel. +447715628445			Beneficiar: COMUNA SPRING Nr. pr. 56/2022
SPECIFICATIE	NUME	SEMNTATURA	Scara/Format: 1:50; 1:25 /A2
SEF PROIECT:	ing. Dontu Alexandru		Titlu proiect: CONSTRUIRE SI DOTARE SCOALA PRIMARA SI GRADINITA IN SAT SPRING, COMUNA SPRING, JUDETUL ALBA
PROIECTAT :	ing. Mite Adrian		Amplasament: Judetul Alba, Sat Spring, Comuna Spring, C.F. 91591
DESENAT :	ing. Mite Adrian		Data: 2022
			Titlu plansa: ARMARE STALPISORI
			Faza : P.T. Nr. pl. R.05